Küryakyn Rear Master Cylinder Cover for 08 Touring Models

Combine the legendary stopping power of Brembo brakes with the arresting style of Küryakyn & you get this sweet new Rear Master Cylinder Cover! The super clean one-piece design covers everything - even the small related components. Simple, quick installation uses only two fasteners

605211 Rear master cylinder cover for all 08-13 Electra Glides, Road Glides, Street Glides & Road Kings

Chrome Rear Master Cylinder Cover by Küryakyn

Cover up that plain black master cylinder assembly with this cool one-piece, die-cast cover. It fits over the stock lid so there is no chance of annoying leaks.

600743 Fits all Touring models from 99-07 and all Softails models from 00-14.

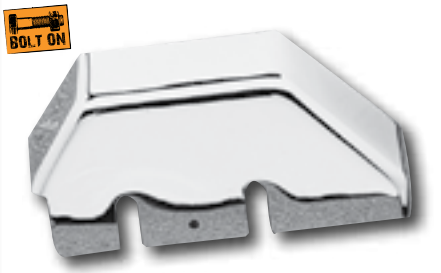

Master Cylinder Cover

Fits 4-speed FL models from late 79-84, FLT models from 80-82, FXWG models from 80-82, and FL Softail models from 87-99.

130008 Replaces OEM 41745-79T

JOKER'S Hothead Master Cylinder Covers

They are fully CNC machined from aluminum bar, polished, and then chrome plated for top quality. All chrome mounting hardware is included. They fit: 87-96 FLST, 91-96 Dyna (Repl. OEM #45057-82).

682310 Hothead master cylinder cover rear

682311 Hothead master cylinder cover front

Chrome Master Cylinder Cover

Fits front handlebar-mounted master cylinders on all models from L85-95.

26288 Cover, replaces OEMs 45004-85, 42381-87

Early Master Cylinder Cover Gasket

Fit all models from 72-81 (pack of 10)

10432 Replaces OEM 45012-72

Late Master Cylinder Cover Gasket

Fits the rear master cylinder on late 79-84 FL and late 79-82 FX models, the rear master cylinder on 77-81 Sportster models as well as the rear master cylinder remote reservoirs on Big Twins from 82-09.

28139 Replacement master cylinder cap gasket (repl. OEM 42455-80, pack of 5)

Chrome Rear Master Cylinder

Chrome-plated reproduction of the 'Girling' master cylinder fitted to all FX models from 83-E87 (except 84 FXE). May also be installed on 82-E87 FXR models, but the pipe plug on the back will have to be removed for stop light switch installation.

26249 Replaces OEMs 42446-82A, 42470-82A

Rebuild Kit for Wagner-Lockheed Master Cylinder

Rebuild kit for use on Wagner-Lockheed type master cylinders used on FL and FX models 58-79

12535 Imported rebuild kit (repl. OEM 41762-58A)

Rear Master Cylinder Cartridge Assembly

Simplifies rebuilding the master cylinder. Fits Softail, FXR and Sportster models from late 87-03 and Touring models from 92-13

26687 Replacement cartridge assembly for CC #'s 25909, 26072 (repl. OEM 42382-87C) 11/16"